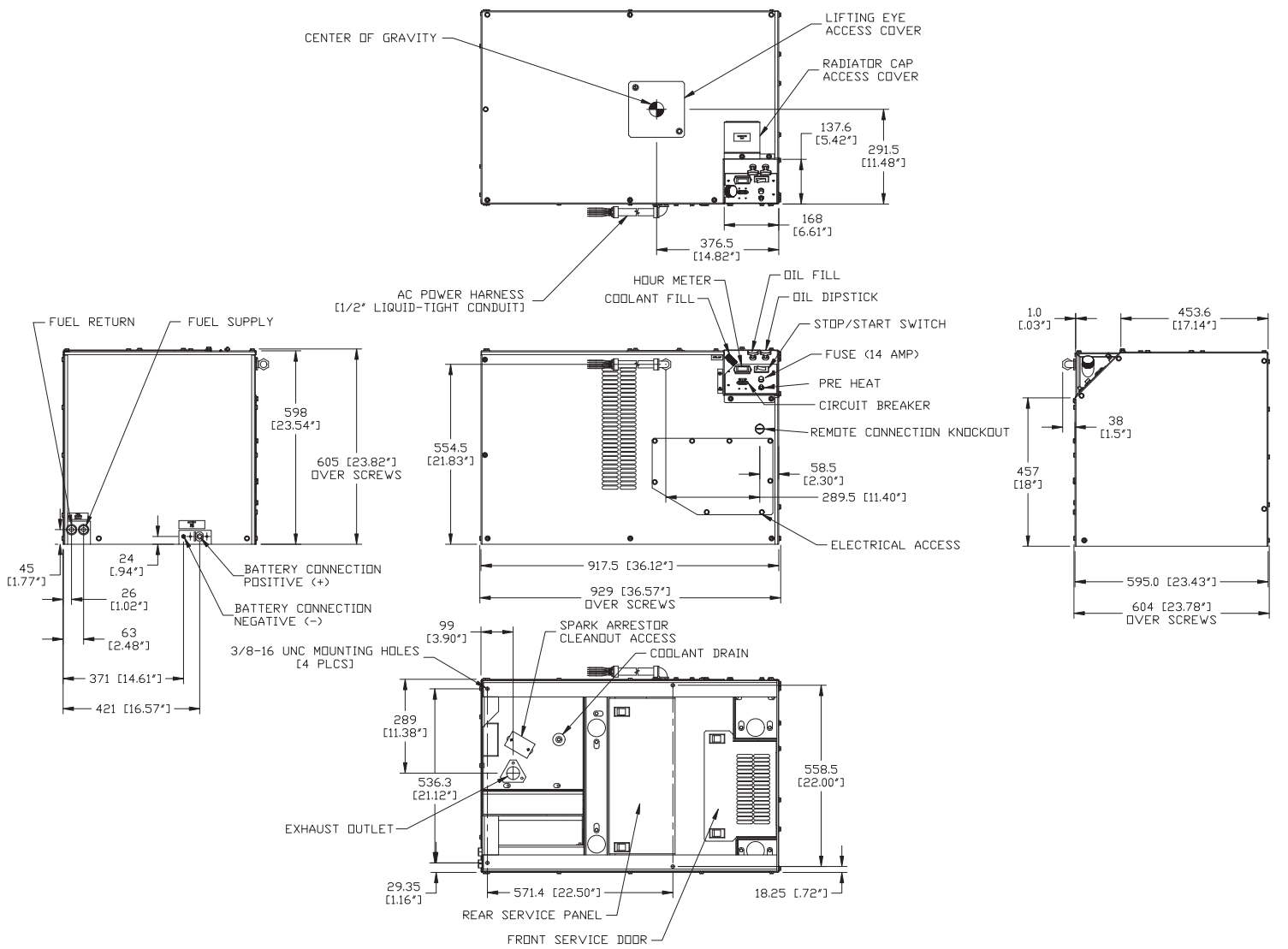
CENTER OF GRAVITY
LIFTING EYE ACCESS COVER
RADIATOR CAP ACCESS COVER
137.6 [5.42"]
291.5 [11.48"]
168 [6.61"]
376.5 [14.82"]
AC POWER HARNESS [1/2" LIQUID-TIGHT CONDUIT]
HOUR METER
OIL FILL
COOLANT FILL
OIL DIPSTICK
STOP/START SWITCH
FUSE (14 AMP)
PRE HEAT
CIRCUIT BREAKER
REMOTE CONNECTION KNOCKOUT
554.5 [21.83"]
58.5 [2.30"]
289.5 [11.40"]
ELECTRICAL ACCESS
917.5 [36.12"]
929 [36.57"] OVER SCREWS
1.0 [.03"]
453.6 [17.14"]
38 [1.5"]
457 [18"]
595.0 [23.43"]
604 [23.78"] OVER SCREWS
FUEL RETURN
FUEL SUPPLY
598 [23.54"]
605 [23.82"] OVER SCREWS
45 [1.77"]
24 [.94"]
26 [1.02"]
63 [2.48"]
371 [14.61"]
421 [16.57"]
BATTERY CONNECTION POSITIVE (+)
BATTERY CONNECTION NEGATIVE (-)
99 [3.90"]
SPARK ARRESTOR CLEANOUT ACCESS
COOLANT DRAIN
3/8-16 UNC MOUNTING HOLES [4 PLCS]
289 [11.38"]
536.3 [21.12"]
558.5 [22.00"]
EXHAUST OUTLET
29.35 [1.16"]
571.4 [22.50"]
18.25 [.72"]
REAR SERVICE PANEL
FRONT SERVICE DOOR